

# Town of Georgetown

## Historical and Cultural Sites

Georgetown Historical Sites (Surveyed)				
Key	Address	Name	Date	Map/Lot
1	Andrew St. 27	Norham Nelson House	c. 1879	6C-97
2	Andrew St. 241	Thurston-Speffield House	c. 1725	5-47
3	Andrew St. 377	Elmer Speffield House	c. 1765	2-14
4	Baldwin Rd. 65	Belknap Inn	1725	4-1
5	Brook St. 21	(no title)	c. 1840	10A-15A
6	Central St.	Old Hollows Hall	c. 1840	11A-67
7	Central St. 21	Unincorporated Church	1852	11A-45
8	Central St. 67	(no title)	c. 1860	10B-5
9	Central St. 277	Loving House	c. 1800	10A-5
10	Central St. 302	Adams-Herrick House	c. 1800	9-9
11	Central St. 154-156	Chaplin Shoe Factory	c. 1869	10A-23
12	East Main St. 118-121	Tronox Building	1886	11A-20
13	East Main St. 25	Memorial Church Parsonage	c. 1840	11A-68
14	East Main St. 34	Dunbar Tavern	c. 1810	11A-118
15	East Main St. 35	Prescott Poor House	c. 1800	11A-71
16	East Main St. 108	Capt. Brockbank House (museum)	c. 1660	10B-66
17	East Main St. 108	Hill School #3 (museum)	c. 1828	10B-66
18	East Main St. 225	Home-Kemp-Adcock House	c. 1720	10-41
19	Elm St. 5	Adams Hall	1855	10B-34
20	Elm St. 8	Norham Nelson House	1879/88	10B-33
21	Elm St. 12	Rev. Braman Parsonage	c. 1820	10B-36
22	Elm St. 81	Joseph Nelson House	c. 1738	10A-30
23	Jeffer St. 120	Dickinson-Whitman-Whitman House	c. 1700/88	18-99
24	Library St. 1	Town Hall	1905 NR	11A-58
25	Library St. 33	(no title)	c. 1840	(no title)
26	Lincoln Park	Georgetown Public Library	1997	11A-102
27	Lull St. 1	Oliver Tenney House	c. 1750	17-86
28	Main St. 23	(no title)	c. 1840	11A-43
29	Nelson St. 31	Solomon Nelson House	c. 1800	4-17
30	North St. 24	Dr. Richmond B. Root House	c. 1820	11A-24
31	Park St.	Mansur Shoe Factory	1878	11A-107
32	Phonast St. 7	Dr. Raymond Rice House	c. 1870	11A-101
33	Phonast St. 14	Walter M. Brewster House	c. 1872	11A-97
34	Prospect St. 61	(no title)	c. 1840	11B-21
35	Union St. 5	Dresser House	c. 1800	11A-76
36	West Main St. 28	White Shop	1820	11A-35
37	West Main St. 34	Rock School	1854	11A-35
38	West Main St. 38	(no title)	c. 1840	11A-33
39	West Main St. 58	(no title)	c. 1870	6C-105
40	West Main St. 91	Adams-Clark House	c. 1725/88	6D-73
41	West Main St. 153	Jeremiah Dodge House	c. 1750	6D-8
42	West Main St. 175	Herriman-Weston House	c. 1780	6D-1

Georgetown Historical Sites (Non Surveyed)				
Key	Address	Name	Date	Map/Lot
43	Andover St. 57	Farmhouse/Cottage - No Title	1830	5A-23
44	Andover St. 251	Georgian - No Title	1765	5-48
45	Central St., 23	Greek Revival - No Title	1825	6C-132
46	Central St., 138	Federal - No Title	1779	10A-25
47	Central St., 161	Federal/Greek Revival - No Title	1843	10A-6
48	Central St., 169	Italianate/Second Empire - No Title	1860	10A-7
49	Central St., 223	Greek Revival Cottage - No Title	1819	9-4
50	Central & East St.	Fire Station #5	1830	9A-17
51	East Main St., 144	Greek Revival - No Title	1725	10-1
52	East Main St., 231	Federal - No Title	1800	10-40
53	Middle St.	Central Fire Station	1850	11A-37
54	North St., 19	Italianate - No Title	1840	11A-23
55	North St., 21	Federal - No Title	1835	11A-25
56	North St., 37	Former Baptist Church	1829	11A-99
57	North St., 45	Perley School	1899	11A-125
58	Prospect St., 36	Second Empire Cottage - No Title	1860	11A-6
59	Prospect St., 50	Italianate - No Title	1852	11A-3
60	West Main St., 36	Greek Revival - No Title	1890	6C-149
61	West Main St., 113	Second Empire - No Title	1856	6D-38

Source: Georgetown Historical Commission, May 20, 1997.

Cultural Sites				
Key	Address	Name	Date	Map/Lot
A	Andover & Central St.	Civil War Monument	1874	
B	Central St.	Harmony Cemetery	1831	10B-15
C	East Main St.	Union Cemetery	1732	10-46
D	Library Street/E	Main Henry March Park	c. 1925	11A-177
E	Andover St.	(near West St.) John Speffield 1st order (marker)	(no date)	
F	North St.	(near Lull St.) Goodrich Marker (sign marker)	1992	

The \* indicates those properties that are also culturally significant. NR denotes listing on the National Register.  
Source: Georgetown Historical Commission, May 20, 1997.

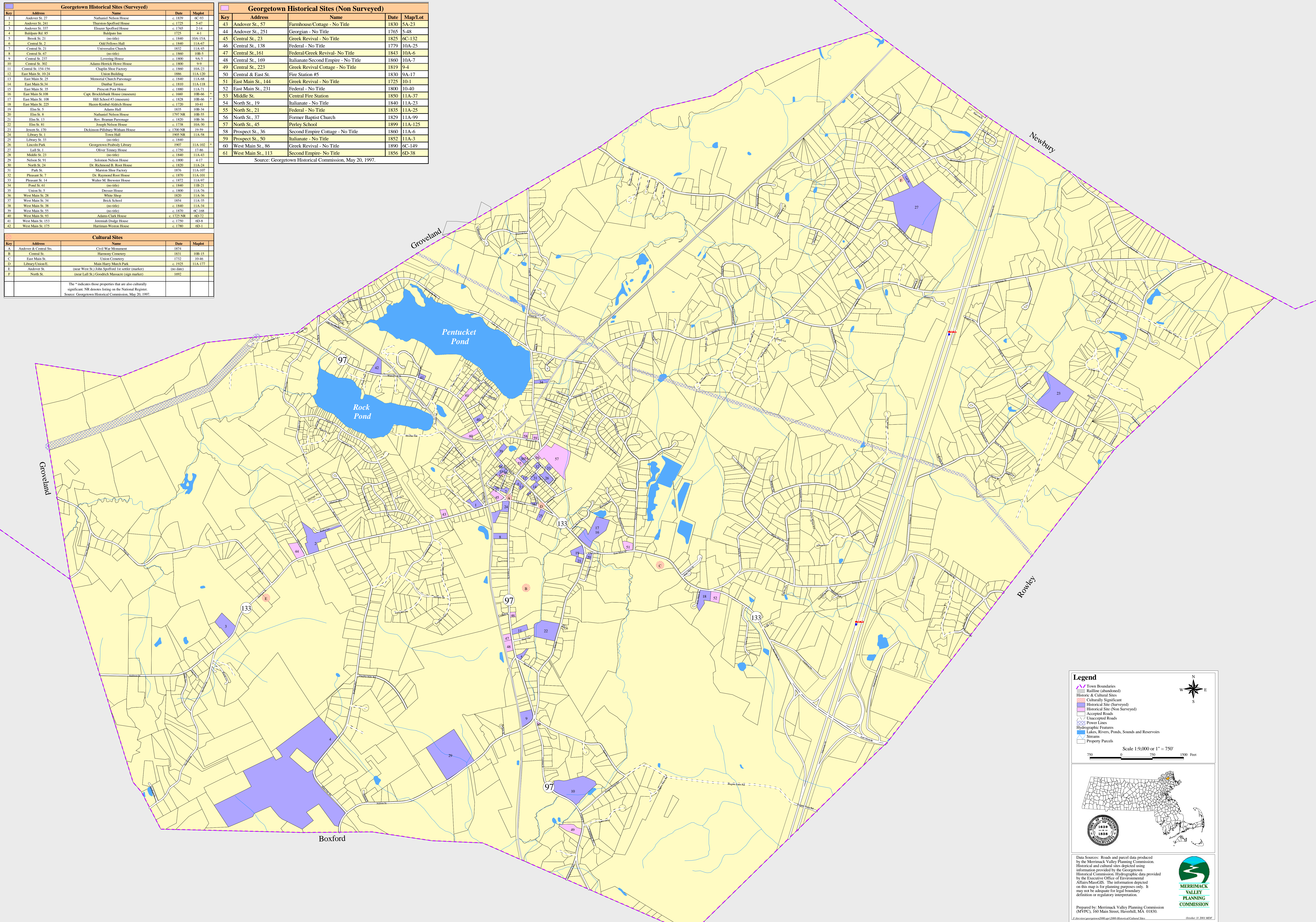

**Legend**

- Town Boundaries
- Railline (abandoned)
- Historic & Cultural Sites
- Culturally Significant
- Historical Site (Surveyed)
- Historical Site (Non-Surveyed)
- Accepted Roads
- Unaccepted Roads
- Power Lines
- Hydrographic Features
- Lakes, Rivers, Ponds, Sounds and Reservoirs
- Streams
- Property Parcels

Scale: 1" = 750'

750 0 750 1500 Feet

Data Sources: Roads and parcel data produced by the Merrimack Valley Planning Commission. Historical and cultural sites depicted using information provided by the Georgetown Historical Commission. Hydrographic data provided by the Executive Office of Environmental Affairs/MassGIS. The information depicted on this map is for planning purposes only. It may not be adequate for legal boundary definition or regulatory interpretation.

Prepared by: Merrimack Valley Planning Commission (MVPC), 160 Main Street, Haverhill, MA 01830.

1:\documents\mvp\2009\2009\2009\HistoricalCulturalSites

October 12, 2009, MVPC